

M. Jewell took deed to this property to set same apart by deed

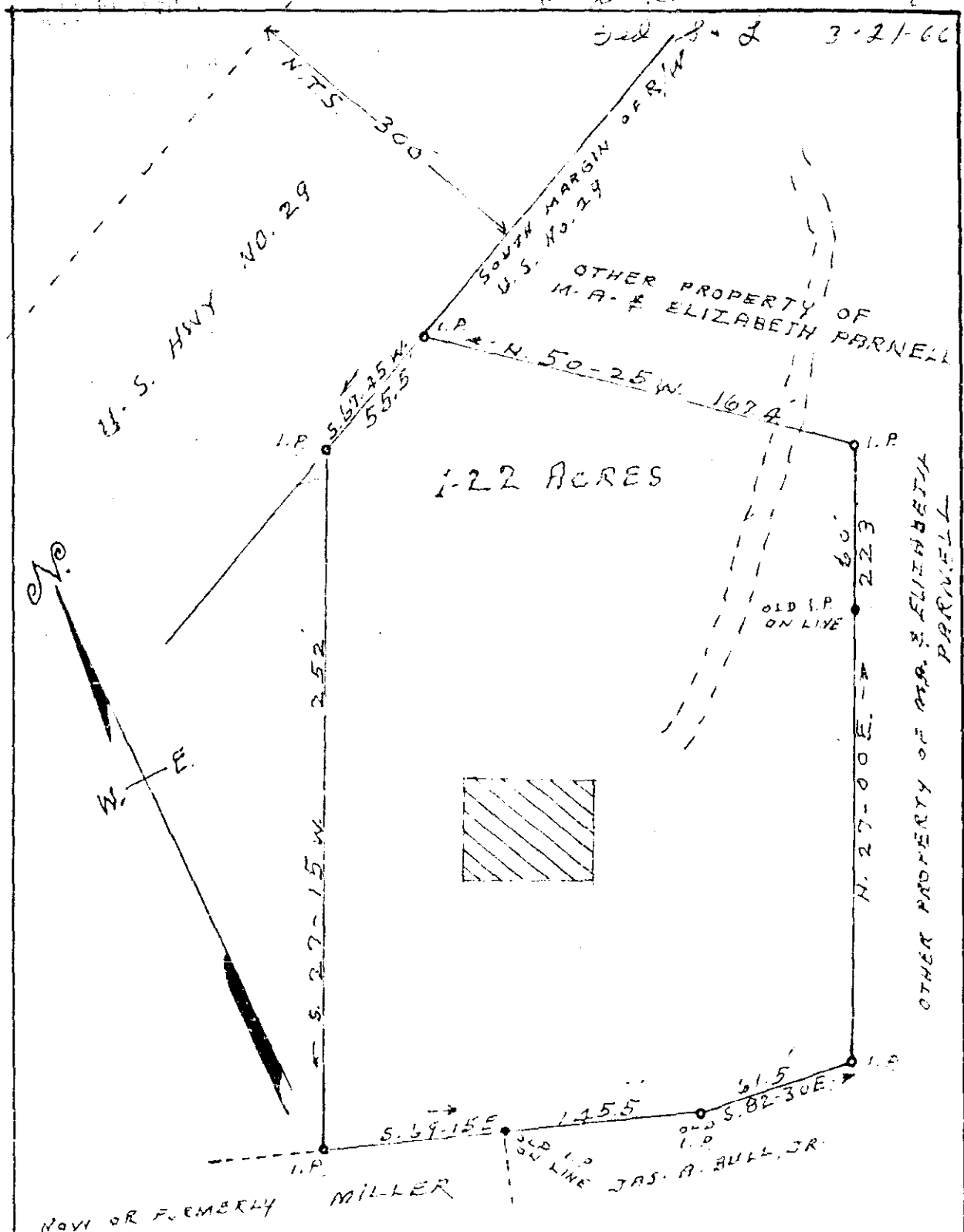

PROPERTY OF
M. A. & ELIZABETH PARNELL

LOCATED NEAR CHICK SPRINGS
 CHICK SPRINGS TOWNSHIP GREENVILLE COUNTY

SOUTH CAROLINA

SCALE: 1" = 50 FEET JAN. 5 1966
 SURVEYED IN PART JAN 4 1966

29985
 See 50⁶
 H.S. BROCKMAN, REG. SURVEYOR GREEK, S.C. NO. 959
 OUT OF DEED 629-536 MMM-76

39985 Filed This 18 day of April 1966
 And Recorded in Vol. MMM Page 76 at 1:13 PM
 Eddie R. Anderson
 Register Mesne Conveyance Greenville County, S. C.